Climate change-induced natural disaster impact on business

The financial impact of natural disasters on business with a solution

Climate change, more than a theoretical global environmental threat, has emerged as a factor that is influencing the very fabric of our environment, particularly in the context of natural disasters. Its impact on businesses worldwide is substantial, with tangible effects seen in sectors ranging from agriculture to finance.

This whitepaper dives into the transformation in natural disaster patterns caused by climate change and, examines its multifaceted implications on businesses, financial stability, technological advancements, and provides actionable insights for future readiness.

Ambee wildfire Dashboard

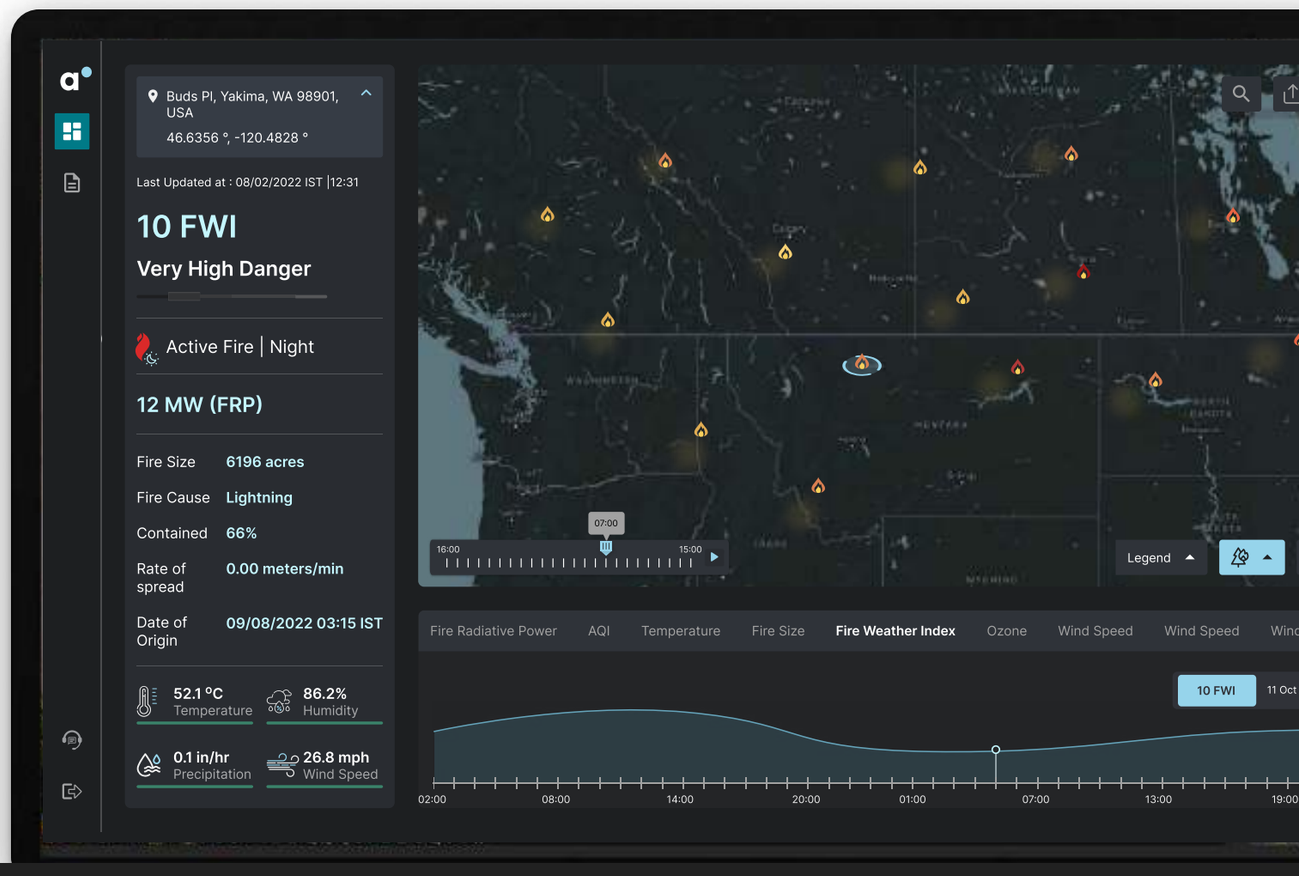

Contents

Introduction

Climate-Related Risks to Financial Stability
Physical and Transition risk details

Climate-Related Financial Risks
Assets prices, bank behaviour and role of insurance with it's challenges.

Financial Preparedness
Risk Assessment, insurance coverage and reserve funds

The Role of Technology
Predictive Analytics, Remote Sensing and Virtual Reality roles

Future Trends
Sustainable Business Practices, Global Collaboration & interconnectivity

Recommendations
Preparedness plans, technology use, collaboration with stakeholders

And here is how Ambee comes can help you
Ambee's suite of tools and services is designed to provide actionable insights

In the end

Introduction

No longer a distant future menace, climate change is now a pressing global reality with far-reaching effects on natural disasters, as evidenced by increased hurricanes, wildfires, floods, and droughts. These alterations in weather patterns have begun to reshape the entire business landscape.

This whitepaper embarks on an all-encompassing examination of these phenomena, with a focus on understanding the transformation, crafting financial resilience strategies, the potential of technological innovation, and forward-thinking practical solutions. The intent is to provide a comprehensive insight into how climate change-induced natural disasters are not only a threat to the environment but a multifaceted challenge affecting various sectors of the business world.

Agricultural Sector

Faces reduced yields due to unpredictable weather patterns. A recent example is the drought in California, which led to a severe reduction in water availability, causing the loss of crops and increased food prices.

Banking, Finance & Insurance Industry

Climate change has resulted in a rise in claims related to weather-related damages. This has led to increased premiums and a shift in risk assessment practices.

Energy Sector

Weather patterns significantly impact renewable energy sources like wind and solar power. For example, changing wind patterns may affect the energy output from wind farms, and increased cloud cover can impact solar energy collection.

Tourism and Hospitality

Places that rely on seasonal weather patterns may see a decline in tourism. Ski resorts facing shorter and warmer winters, or beach destinations dealing with regular flooding, are already feeling the impact.

Transportation and Logistics

Increased weather volatility can disrupt transportation networks, leading to delays and increased costs. The 2017 disruption of the Houston Ship Channel due to Hurricane Harvey is an illustrative example.

Healthcare Industry

Warmer temperatures and altered ecosystems can lead to the spread of tropical diseases to new areas, impacting public health infrastructure and necessitating new approaches to medical care and disease control.

Climate-Related Risks to Financial Stability

Source: EM-DAT,CRED / UCLouvain, Brussels, Blegium

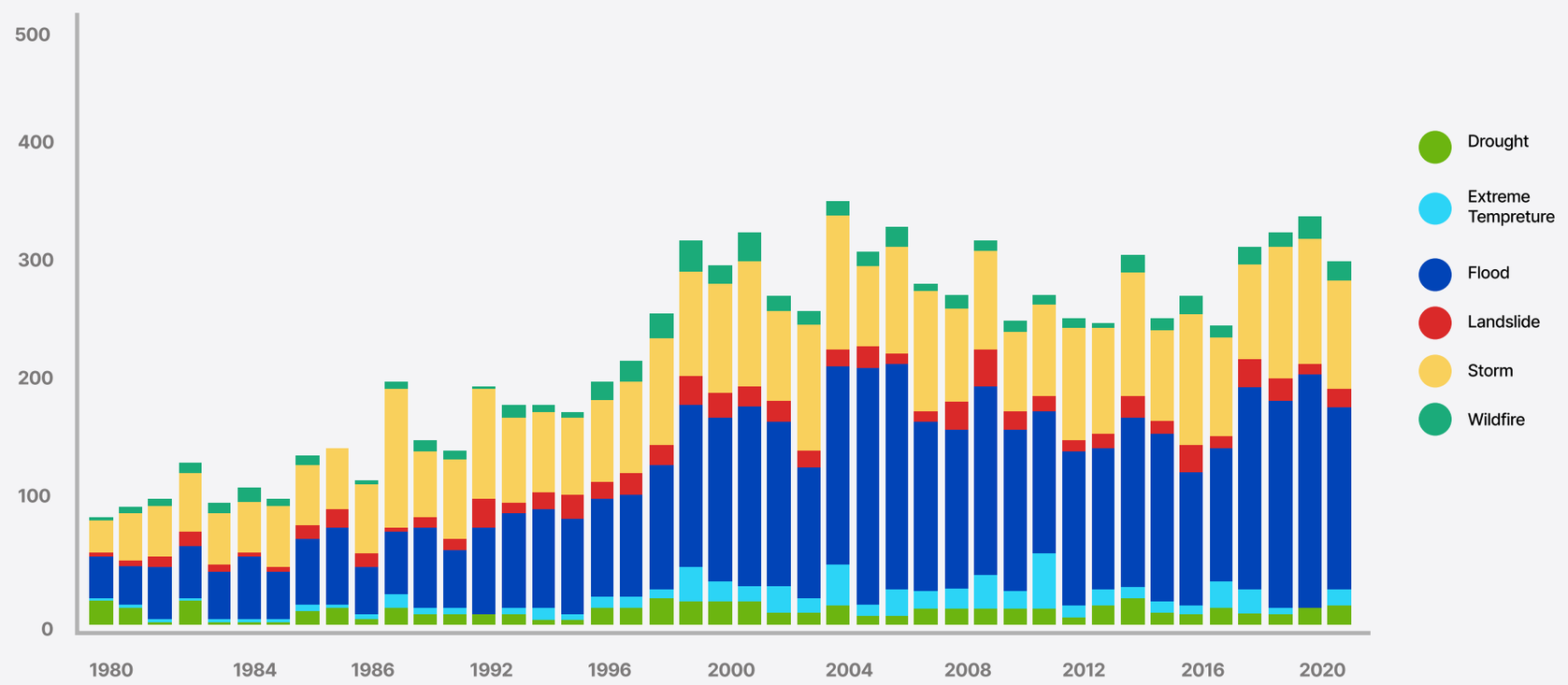

Freq. of natural disaster started spiking from early 2000s and since then the events of natural disaster is graphing in upward trajectory, it shows how prone today's world is in terms of natural disaster.

Introduction | **Climate-Related Risks to Financial Stability** | Climate-Related Financial Risks | Financial Preparedness | The Role of Technology | Future Trends | Recommendations | How Ambee comes can help you | In the End

Physical Risks

The financial ramifications of climate-driven physical changes, such as extreme weather events, are considerable. One can look at the 2005 Hurricane Katrina, which caused economic damages beyond the $125 billion mark (NOAA). Such incidents reveal the potential scale of the financial impact of natural disasters.

Transition Risk

The process of moving towards a more sustainable, low-carbon economy carries with it specific financial risks. Policy shifts that reduce reliance on fossil fuels may lead to substantial fluctuations in the valuation of investments related to oil and coal. A case in point is the decline in the value of European coal assets following the Paris Climate Agreement (Bank of England). This occurrence serves as a powerful reminder of how sweeping these financial shifts can be, underlining the significance of informed planning and risk management in investment decisions.

Similarly, the Australian wildfire season of 2019-2020 brought chaos to the tourism sector, resulting in a loss of several billion dollars (Ten impacts of the Australian bushfires: UNEP). These examples underline the fragility of the global economy in the face of natural calamities, and the pressing need for comprehensive strategies to reduce and manage these risks.

Why are weather events so severe?

- The number of climate-related disasters has tripled in the last 30 years.
- Between 2006 and 2016, the rate of global sea-level rise was 2.5 times faster than it was for almost all of the 20th century.
- More than 20 million people a year are forced from their homes by climate change.
- The UNEP estimates adapting and coping with climate change damages will cost $140-300 billion/ year by 2030 in developing countries.

Source: Oxfam

Climate-Related Financial Risks

Investigating the intricate interplay between climate threats, natural disasters information, the actual economic framework, and financial systems is of critical importance. The vulnerabilities of the global financial network, compounded by the potential for cyclone alerts, flood alerts, and earthquake alerts, were laid bare by the 2008 economic meltdown.

Adding climate-related hazards, facilitated through natural disasters API, to this equation, and the imperative for crafting resilient risk management plans becomes evident. The integration of technology to provide real-time alerts and predictions ensures a proactive approach to mitigate the devastating effects of unforeseen natural calamities.

Asset Prices and Climate-Related Risks

How climate perils impact asset values, including stocks and bonds, is a complex and debated subject. Consider the case of Vestas Wind Systems, a leading wind turbine manufacturer. As the world has shifted its focus to sustainable practices, the company's stock value has climbed, reaching a revenue of €14.8 billion in 2020 [Vestas Annual Report]. Contrastingly, conventional energy investments, like those in oil, have suffered losses. Transparency and open dialogue are key in navigating these uncertain waters.

Bank Behavior During Natural Disasters

Natural calamities can have profound, often detrimental impacts on banking institutions, especially within the directly affected areas. Recalling the 2011 earthquake in Japan, many banks encountered liquidity problems, restricting their ability to offer credit. The most vulnerable to these disruptions are often smaller and newer businesses. Moreover, well-intentioned government interventions can sometimes create market distortions, resulting in unforeseen issues such as widening financial disparities.

The Role of Insurance and Challenges

Insurance plays an essential role in minimizing disaster-related risks, but there are significant hurdles to overcome, such as coverage gaps. A stark illustration of this challenge was the 2017 California wildfires, where less than 30% of the damages were covered by insurance. Such shortfalls often disproportionately affect those with lower incomes and emerging businesses, magnifying their financial vulnerability post-disaster. To bridge these gaps, innovative approaches to risk assessment, and a concerted effort among governments, insurance providers, and corporations are crucial.

Financial Preparedness

Risk Assessment and Management

Understanding and evaluating the financial perils connected to climate change is essential. For example, Google's commitment to wide-ranging climate risk assessments shows how companies can anticipate environmental changes.

Insurance and Coverage

Aligning insurance with the unique threats posed by climate change is imperative. Emerging models like parametric insurance, which activates payment upon meeting designated criteria, are being explored. For instance, Mexico's use of parametric insurance for earthquake recovery demonstrates how innovative insurance products can speed up financial recovery after a disaster

Reserve Funds

Allocating specific reserves for disaster recovery is crucial. A corporate entity's creation of a specialized reserve fund in a hurricane-prone region illustrates this necessity. New Orleans' establishment of a "rainy day fund" post-Katrina stands as a tangible example of how reserve funds can foster rapid recovery.

[Open Knowledge World Bank].

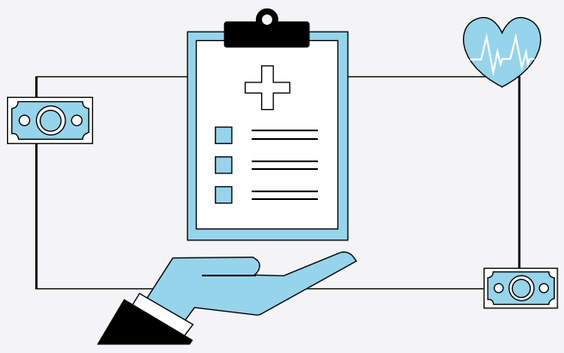

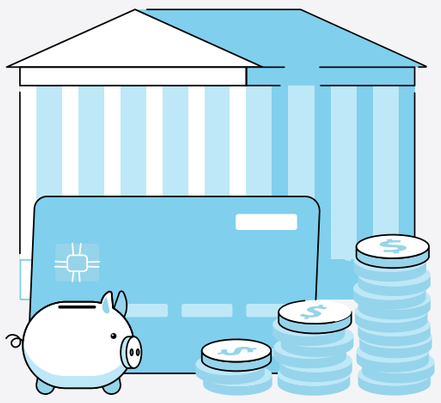

The Role of Technology

Predictive Analytics

Leveraging predictive analytics for precise disaster forecasting is a contemporary trend that has seen wide applications in the industry. By harnessing machine learning and extensive data sets, forecasting agencies have been able to take precautionary measures. An exemplary case is IBM's Weather Company, which has integrated AI and big data to revolutionize weather forecasting [IBM].

The ability to predict natural disaster with predictive natural disaster information relies on big data, machine learnings and AI. Real-time weather forecasting and long-term climate prediction provide immediate alerts and guide future planning. Hyperlocal information ensures precise responses, and risk modeling evaluates potential threats. Together, these components create effective management strategies that safeguard businesses and communities. Integration of tools like Ambee's natural disaster API offers detailed insights, aiding in building resilience against floods, earthquakes, droughts, and more, thereby fortifying financial interests and enhancing preparedness for unpredictable natural occurrences.

Introduction | Climate-Related Risks to Financial Stability | Climate-Related Financial Risks | Financial Preparedness | **The Role of Technology** | Future Trends | Recommendations | How Ambee comes can help you | In the End

The Role of Technology

Remote Sensing and GIS

Geographic Information Systems (GIS) and remote sensing technologies are shaping urban development by identifying climate-related risks. The city of Miami has utilized GIS to meticulously map areas at risk of flooding, a proactive strategy in their urban planning. Similarly, New York City's coastal resilience plan has incorporated GIS, underlining the essential role this technology plays in climate adaptation.

The Role of Technology

Virtual Reality Training

VR training, although an emerging field, has shown the potential in enhancing preparedness for natural disasters. Its applications range from educational simulations to hands-on training for emergency response teams. The U.S. Navy's adoption of VR modules for hurricane evacuation drills offers an insightful example of how this technology can bolster readiness.

Source: Softengi

Future Trends

Increasing Interconnectivity of Risks

The modern world faces risks that are not only interconnected but also multi-dimensional in nature. For instance, the COVID-19 pandemic served as a stark reminder of how systemic risks can rapidly unfold. Adding climate change to the mix creates a more complex landscape. An understanding of how these layers interact becomes essential, as demonstrated by the convergence of the pandemic and climate change in influencing factors like air quality. Check your Air Quality with Ambee.

Sustainable Business Practices

The business world is witnessing a fundamental shift towards sustainability. Leading companies, such as Unilever, are pioneering efforts to make sustainability integral to their core business strategy. Meanwhile, IKEA's dedicated focus on renewable energy and responsible sourcing exemplifies how organizations can balance profit-making with responsible environmental stewardship. These initiatives underscore the importance of real-time data, including cyclone alert, flood alert, and earthquake alert, in shaping responsive and resilient strategies that align with contemporary global environmental challenges.

Global Collaboration

Addressing climate change demands collaboration on a global scale, transcending political and geographical boundaries. The Paris Agreement serves as a beacon of this collaborative spirit, bringing nations together to combat climate change. In addition, initiatives like the United Nations' Sustainable Development Goals underscore the need to address our planet's challenges in a unified and integrated manner, highlighting the necessity of cooperation across various sectors and regions.

Recommendations

Develop Comprehensive Disaster Preparedness Plans

Preparation for disasters necessitates a meticulously crafted plan. A shining example of this can be seen in Walmart's approach to disaster readiness, which enabled them to swiftly respond to events such as hurricanes. Their ability to deploy emergency supplies during Hurricane Harvey in 2017 underlines the vital role that pre-planning and coordination can play in safeguarding assets and assisting affected communities.

Recommendations

Invest in Technology and Innovation

Embracing sustainable technology is key to future climate readiness. Tesla, with its significant investments in renewable energy technology, serves as a prime example of aligning innovation with environmental consciousness. The growing emphasis on expanding electric vehicle infrastructure by governments and corporations signifies a crucial shift toward more sustainable transportation methods.

By incorporating tools such as natural disasters API, businesses can further enhance their climate readiness by receiving timely natural disaster alerts like cyclone alert, flood alert, and earthquake alert notifications. Such proactive measures contribute to a more comprehensive strategy for environmental sustainability and disaster resilience.

Introduction | Climate-Related Risks to Financial Stability | Climate-Related Financial Risks | Financial Preparedness | The Role of Technology | Future Trends | **Recommendations** | How Ambee comes can help you | In the End

Recommendations

Collaborate with Stakeholders

Building resilience demands the forging of partnerships across various sectors, including governments, NGOs, and businesses. Collective efforts and collaboration among diverse stakeholders can fortify resilience, leading to more robust and holistic solutions to complex challenges. This approach promotes a shared understanding and commitment to addressing the multifaceted nature of climate-related risks.

By emphasizing these recommendations, organizations can take proactive steps to address climate-related risks, aligning themselves with a more sustainable and resilient future.

And here is how Ambee comes can help you

Ambee's suite of tools and services is designed to provide actionable insights, tailored to your specific needs. Whether you're a business, a government agency, or an individual seeking to safeguard against environmental risks, Ambee offers the resources and expertise to guide you toward resilience and sustainability. Explore how you can leverage these capabilities to fortify your approach to climate preparedness and response.

Natural Disaster API

Ambee's Natural Disasters API offers hyperlocal data on disasters such as earthquakes, cyclones, floods, volcanoes, droughts, and forest fires to safeguard you and your business outcomes from their impact.

Severe Weather API

The severe weather API by Ambee offers data on a real-time basis about extremes such as tornados, cyclones, hurricanes, hail storms, blizzards, types of gales, storms, and wind severity. See how you can shield your business from climate anomalies today.

Fire Risk Analytics Tool

An innovative tool providing real-time and historical tracking of fires in the USA and Canada. Includes 48 hours of weather and air quality data, interactive wildfire heatmaps, and detailed information on fire risk levels, spread rate, and causes. Ideal for businesses needing advanced risk assessment capabilities.

Real-Time Forest Fire Data

Globally accessible real-time fire data offering insights into the location, intensity, and size of fires. Newly included parameters like the Fire Risk Index and burned Area polygon coordinates add depth to the analysis. Available through an API dashboard, this data is instrumental for immediate response and in-depth analysis.

Forecast Fire Data

Delivers precise forest fire forecasts at a 25 km x 25 km resolution. Includes Fire Weather Index (FWI) and associated risk levels ranging from no risk to extreme risk. Covers specific regions, including North America, Australia, and Southern Asia, for a forecast window of two months. Crucial for preparation and strategic planning.

Historical Fire Data

A robust dataset capturing essential fire-related parameters for North American locations from 2017 to 2022. Includes data on start and containment dates, burned area measurements, coordinates, Fire Weather Index (FWI), Fire Radiative Power (FRP), elevation, and ecoregion. Offers valuable insights for identifying high-risk areas and devising preventive measures.

Smoke Plumes Data

Globally accessible real-time fire data offering insights into the location, intensity, and size of fires. Newly included parameters like the Fire Risk Index and burned Area polygon coordinates add depth to the analysis. Available through an API dashboard, this data is instrumental for immediate response and in-depth analysis.

In the End

The interaction between climate change and natural disasters manifests as immediate and intricate challenges that demand robust and strategic responses from businesses. In an era marked by unpredictability, the need for financial agility, technological innovation, awareness of emerging trends, and strategic foresight is paramount.

At a pivotal juncture, businesses must adapt and thrive through a multifaceted approach, leveraging natural disasters information, natural disasters API, real-time data, forecasting tools, cyclone alert, flood alert, and earthquake alert in conjunction with advanced analytics to mitigate risks. These tools pave the way for a resilient, sustainable future, ensuring that organizations are prepared for the complexities of climate-related hazards and can respond with effective and timely measures.

Leverage Ambee's comprehensive suite of tools, from real-time fire data to in-depth air quality analysis. Whether it's predicting risks with our forecasting tools or understanding impacts with our smoke plumes data, we offer everything you need for comprehensive environmental management. Transform your approach now with our industry-leading solutions!

Ambee's Data Can Help Your Business

Get in touch to understand how our data can boost your next innovation.

Air Quality | Active Forest Fires | Pollen

NDVI | Soil | Weather

Contact Us